

Patient report

Bio-Rad DATE: 04/11/2019
D-10 TIME: 03:54 PM
S/N: #DJ4I016123 Software version: 4.20-2
Sample ID: 10450182
Injection date 04/11/2019 02:51 PM
Injection #: 28 Method: HbA1c
Rack #: --- Rack position: 8

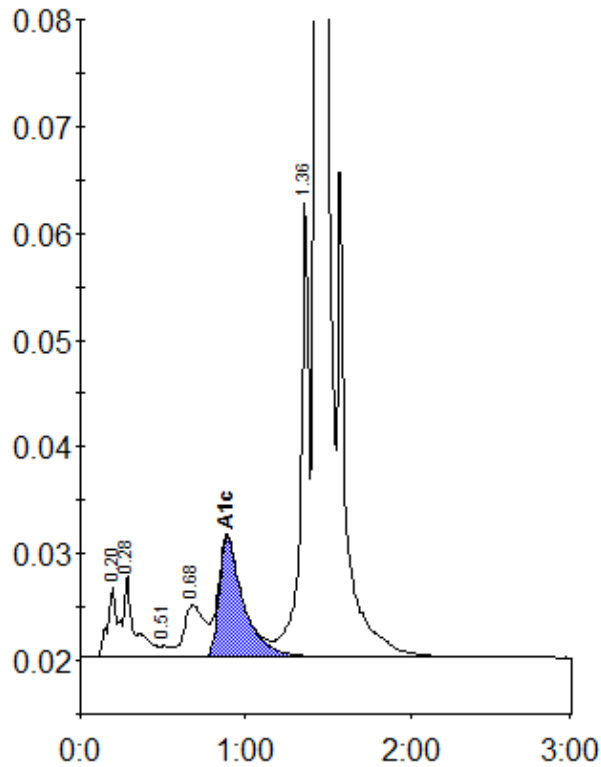

Peak table - ID: 10450182

Peak	R.time	Height	Area	Area %
A1a	0.20	6744	23293	0.9
A1b	0.28	7741	39877	1.5
F	0.51	1058	4917	0.2
LA1c/CHb-1	0.68	4888	43244	1.6
A1c	0.89	11214	115551	5.9
P3	1.36	43094	150114	5.5
A0	1.43	780477	2350103	86.2
Total Area:		2727099		

Concentration:	%
A1c	5.9